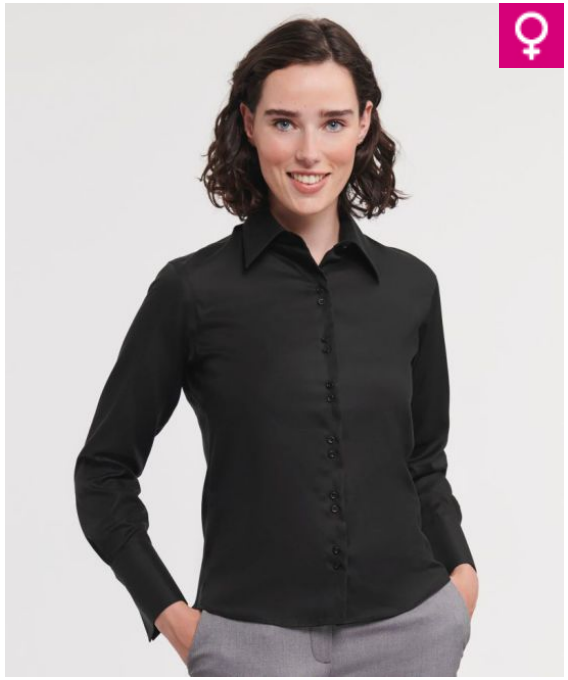

11.956F | Russell Athletic

956F

Non-iron blouse long-sleeve

TWILL BESTSELLER TAILORED FIT

Material: 120g/m², 100% cotton-micro-twill

Description: Tailored fit, generously cut collar with long tips, flared sleeves with cuffs and button, double stud closure, replacement buttons, innovative fabric that keeps the blouse fresh and in shape all day, non-iron, 40° washable, suitable for tumble drying

***Sizes**: XS - S - M - L - XL - XXL - 3XL - 4XL*

Tariff number: 62063000 | Country of origin: Bangladesh

12 1

Available colors:

white black bright sky

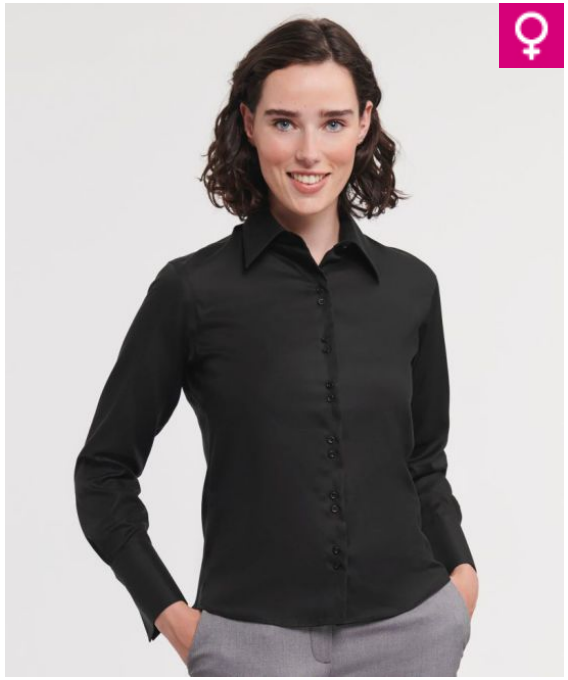

11.956F | Russell Athletic

956F

Non-iron blouse long-sleeve

Size chart:

		XS	S	M	L	XL	2XL	3XL	4XL		
Your body measurement											
Dress Size	Continent	34	36	38	40	42	44	46	48		
	UK	8	10	12	14	16	18	20	22		
	France	36	38	40	42	44	46	48	50		
	Italy	40	42	44	46	48	50	52	54		
To Fit Chest	cm	77/82	82/87	87/92	92/97	97/104	104/112	112/120	120/130		
	Ins	30/32	32/34	34/36	36/38	38/41	41/44	44/47	47/51		
Garment dimensions											
Chest Size: cm		88	95	100	105	113	121	129	137		
Body Length: cm		61	63	65	66	67	68	69	70		